

TEMPLATE:
WFLX 29 TXR SITE
MAIN CIRCULATING PUMP A:

VOLTAGES

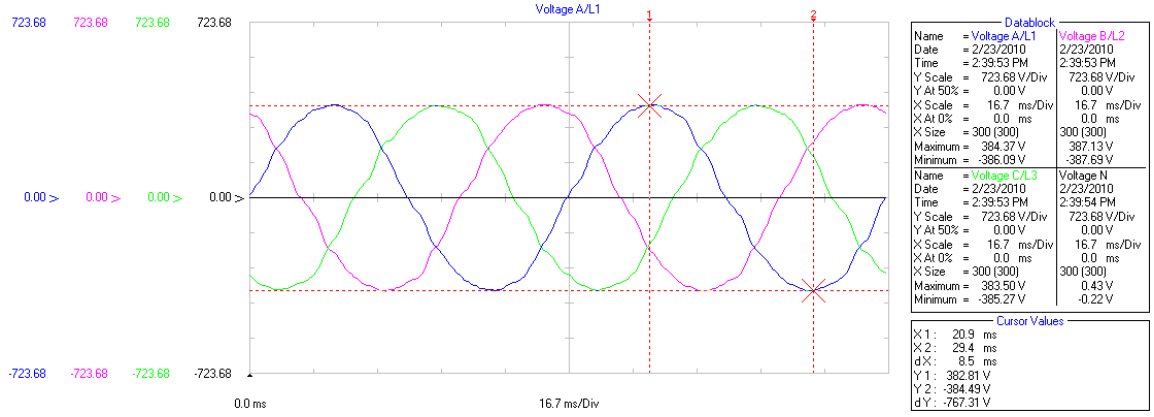

CURRENTS:

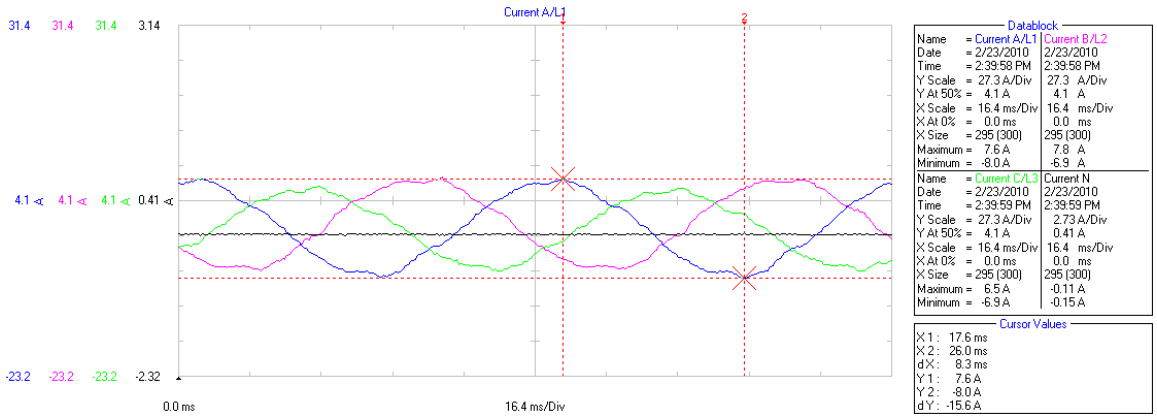

NEUTRAL: NONE

PHASE OVERLAYS:

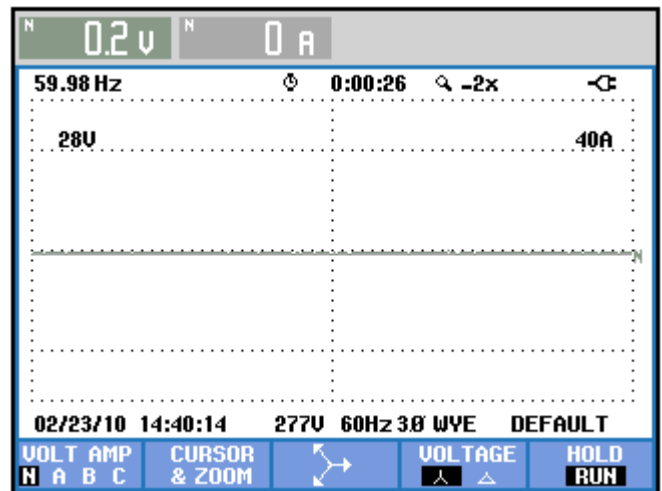
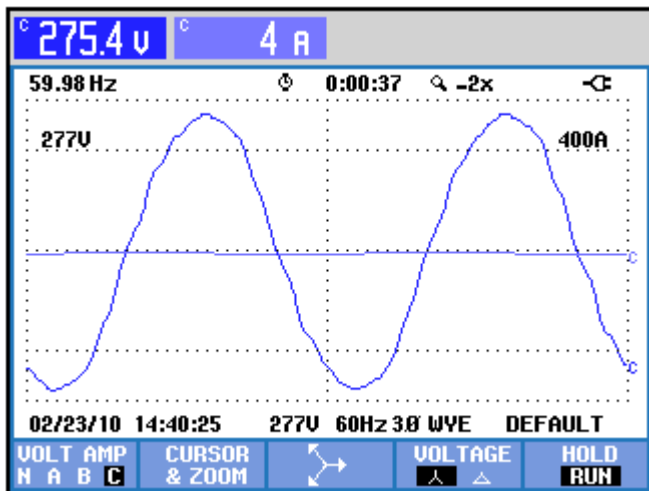
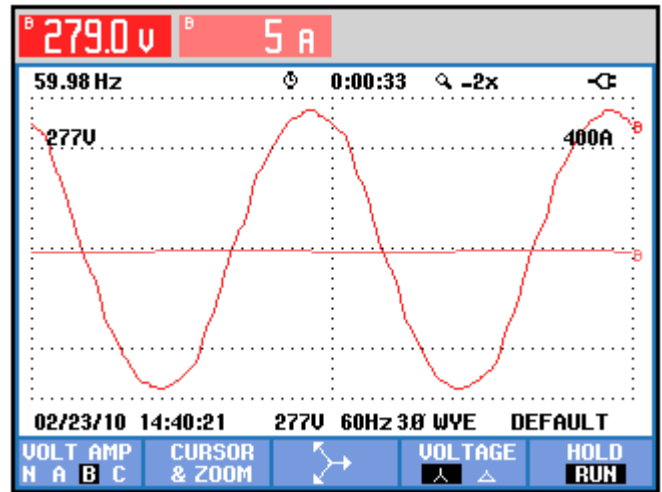
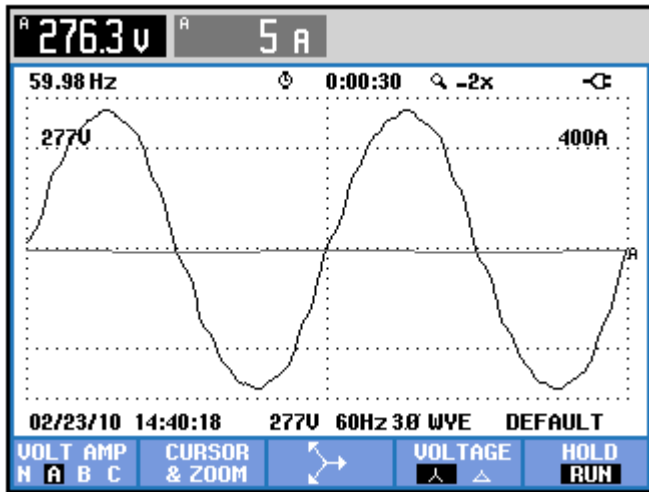

HARMONICS:

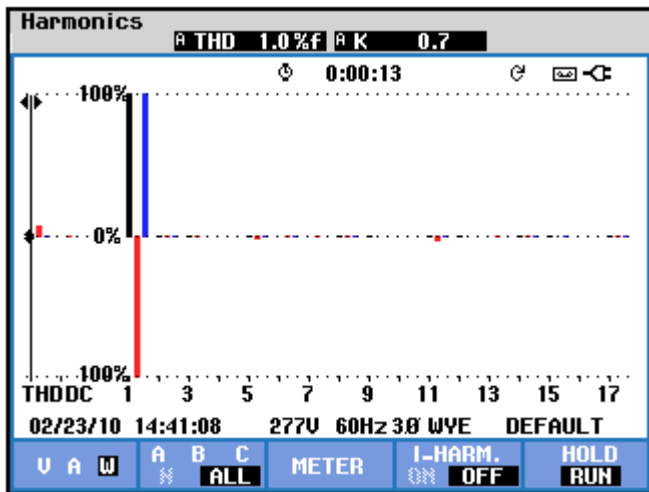
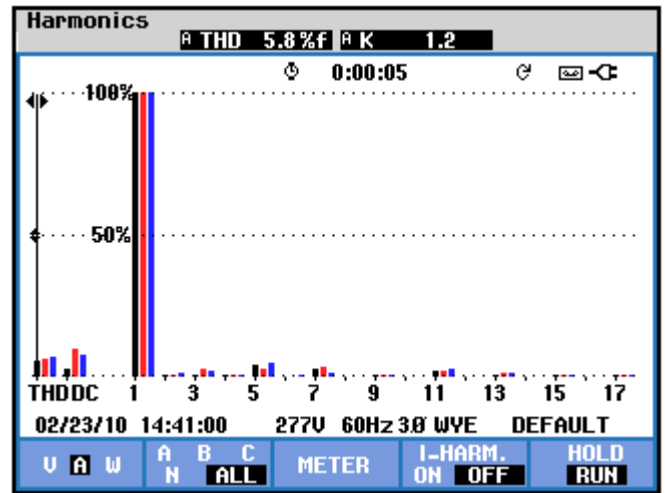
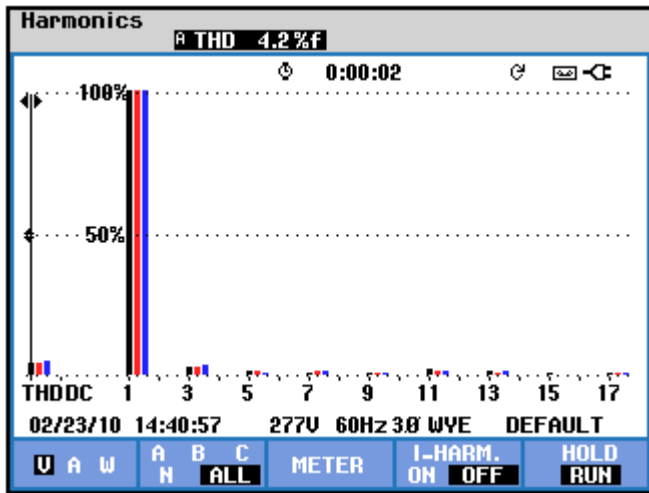

HARMONICS TABLE 0:00:35

| Volt | A | B | C | N |
|-------|-----|-----|-----|-------|
| THD%f | 4.2 | 4.2 | 4.8 | 232.7 |
| H3%f | 2.9 | 3.1 | 3.8 | 86.8 |
| H5%f | 1.5 | 1.4 | 1.1 | 60.8 |
| H7%f | 0.8 | 1.0 | 1.2 | 45.8 |
| Amp | A | B | C | N |
| H3%f | 1.0 | 2.8 | 2.1 | 85.5 |
| H5%f | 4.1 | 2.7 | 5.3 | 84.8 |
| H7%f | 3.0 | 3.8 | 1.7 | 83.2 |

02/23/10 14:41:30 277V 60Hz 3Ø WYE DEFAULT

U A W HARMONIC HOLD
N ALL ON OFF RUN

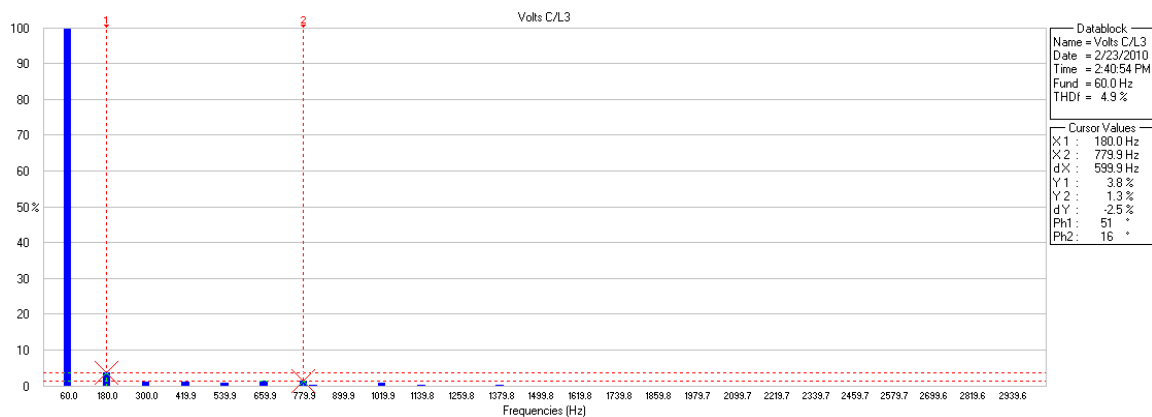
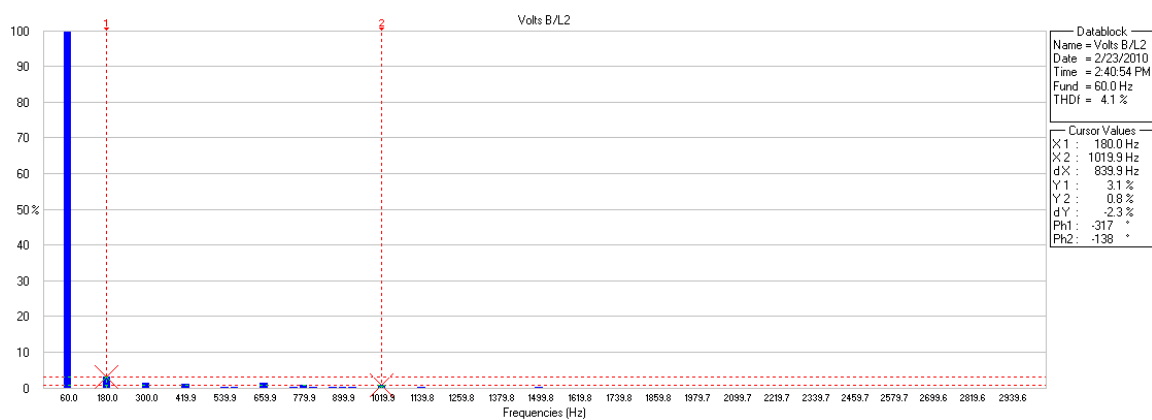
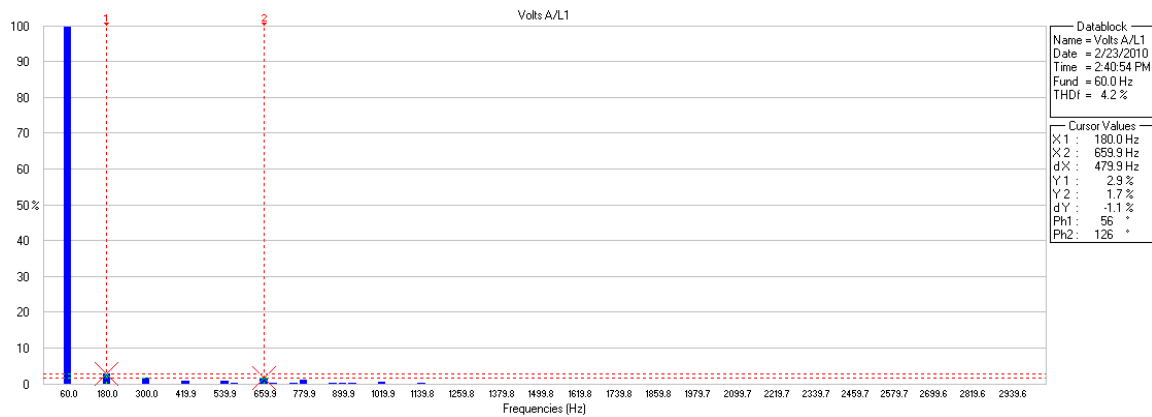

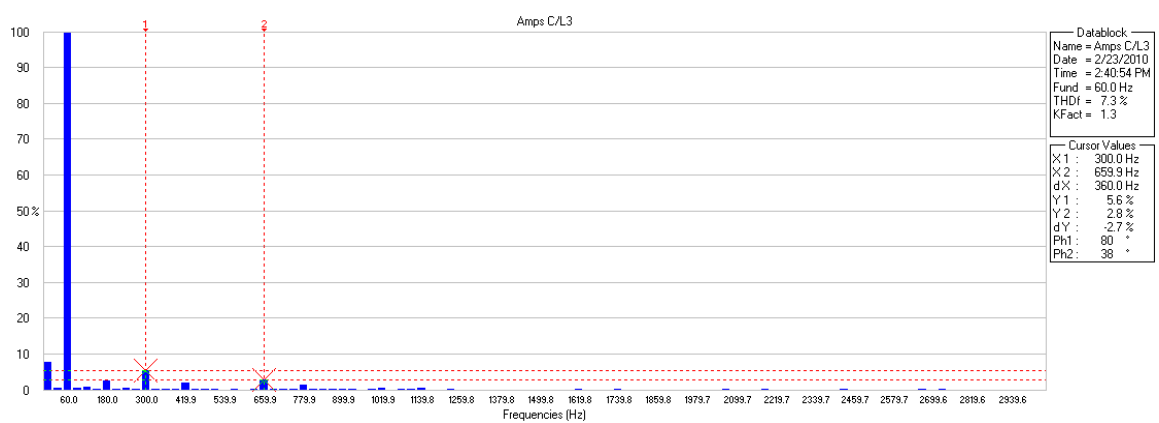
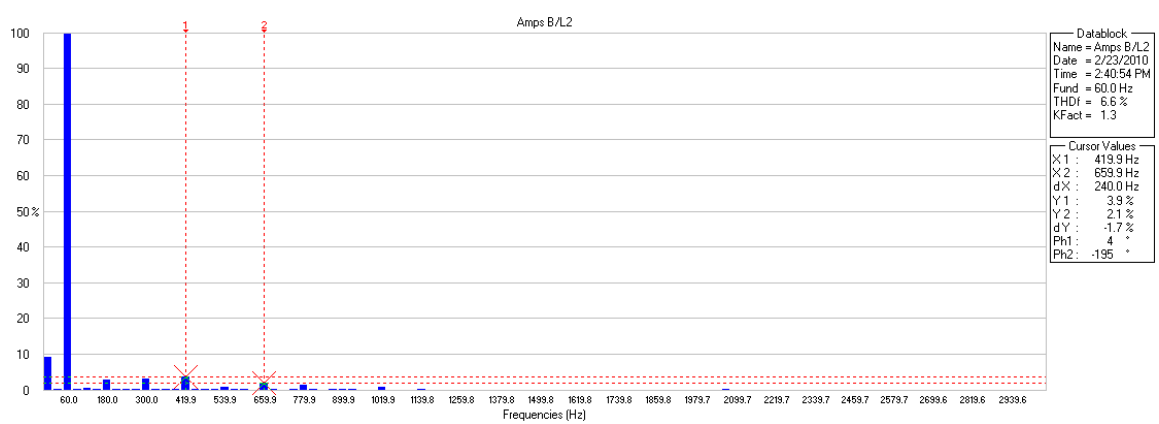
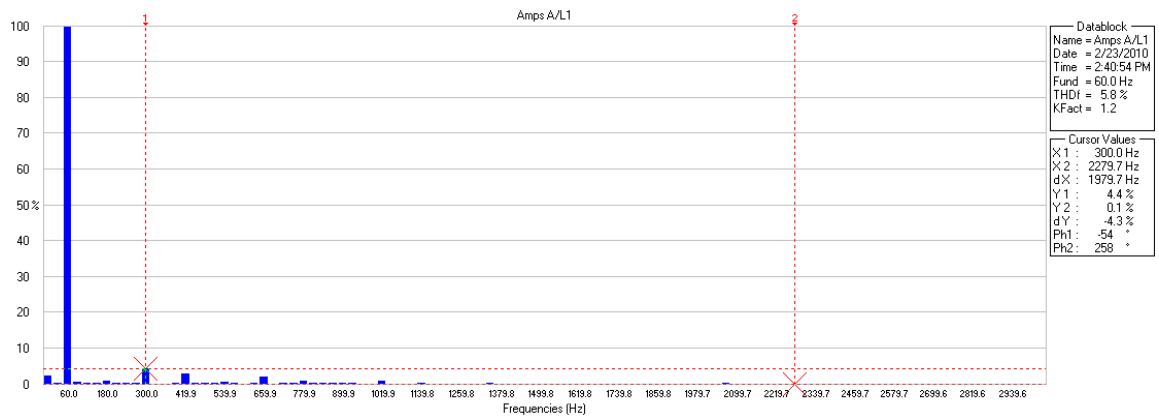

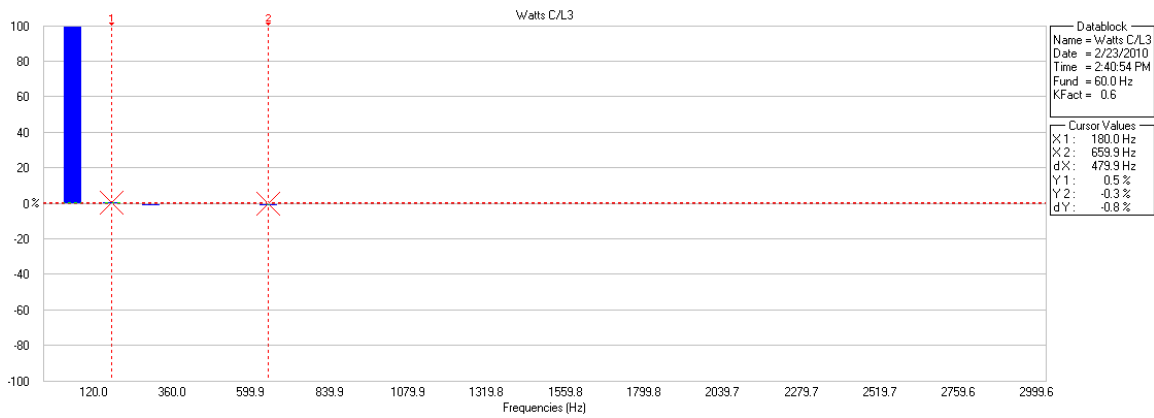
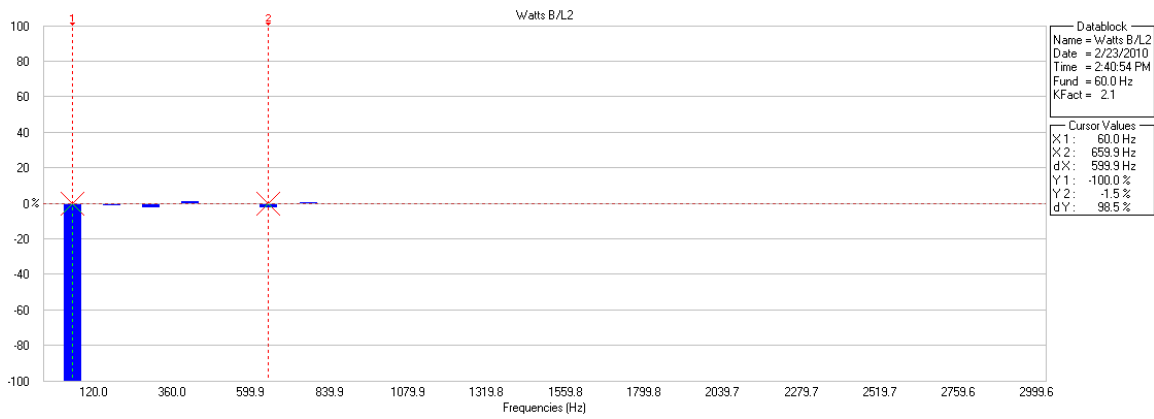
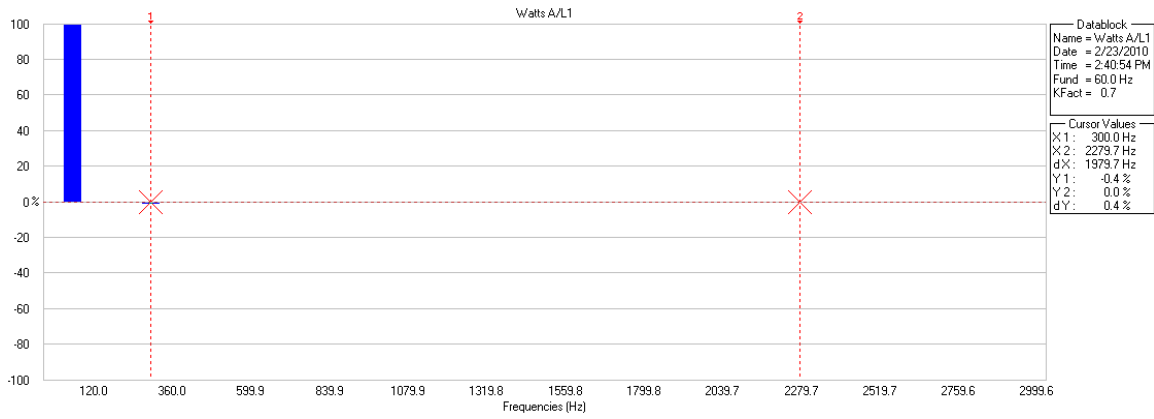

TRENDS: VOLTAGES:

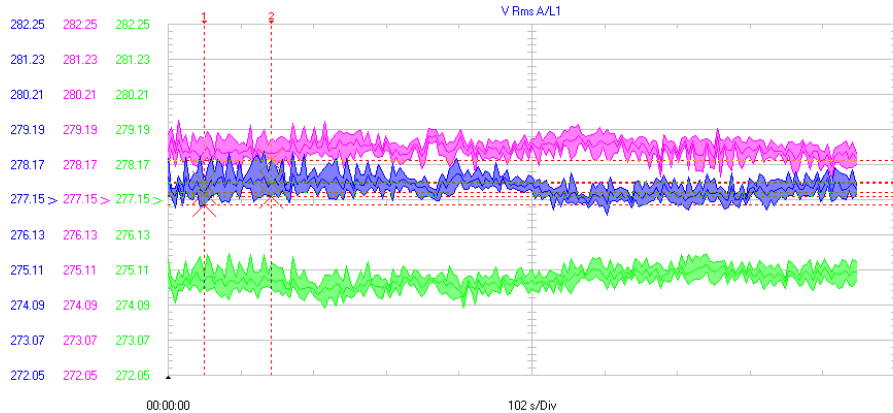

| Datablock | |
|----------------------|------------|
| Name = V Rms A/L1 | V Rms B/L2 |
| Date = 2/23/2010 | 2/23/2010 |
| Time = 4:41:42 PM | 4:41:42 PM |
| Y Scale = 1.02 V/Div | 1.02 V/Div |
| Y At 50% = 277.15 V | 277.15 V |
| X Scale = 102 s/Div | 102 s/Div |
| X At 0% = 00:00:00 | 00:00:00 |
| X Size = 194 (194) | 194 (194) |
| Maximum = 278.58 V | 279.49 V |
| Minimum = 276.69 V | 277.80 V |

| Datablock | |
|----------------------|--|
| Name = V Rms C/L3 | |
| Date = 2/23/2010 | |
| Time = 4:41:42 PM | |
| Y Scale = 1.02 V/Div | |
| Y At 50% = 277.15 V | |
| X Scale = 102 s/Div | |
| X At 0% = 00:00:00 | |
| X Size = 194 (194) | |
| Maximum = 275.59 V | |
| Minimum = 273.98 V | |

| Cursor Values | |
|---------------|------------------------------------|
| X1: | 0d 00:00:10 (2/23/2010 4:41:52 PM) |
| X2: | 0d 00:00:29 (2/23/2010 4:42:11 PM) |
| dX: | 0d 00:00:19 |
| Y1: | 277.00 277.38 277.65 V |
| Y2: | 277.26 277.68 278.32 V |
| dY: | 0.26 0.30 0.67 V |

CURRENTS:

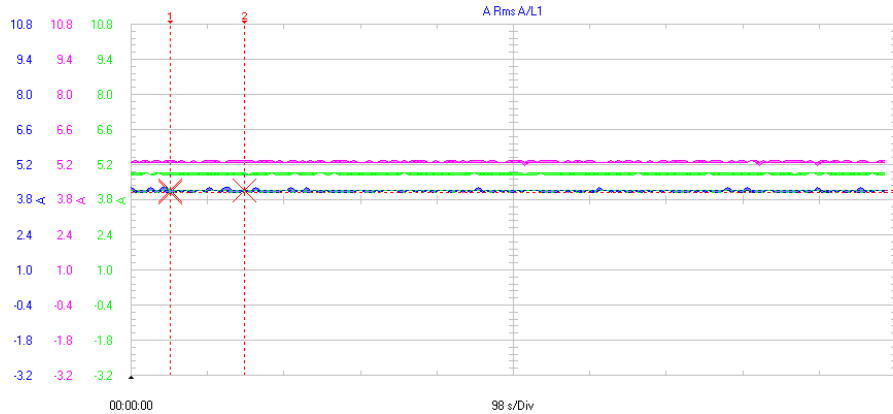

| Datablock | |
|---------------------|------------|
| Name = A Rms A/L1 | A Rms B/L2 |
| Date = 2/23/2010 | 2/23/2010 |
| Time = 4:41:42 PM | 4:41:42 PM |
| Y Scale = 1.4 A/Div | 1.4 A/Div |
| Y At 50% = 3.8 A | 3.8 A |
| X Scale = 98 s/Div | 98 s/Div |
| X At 0% = 00:00:00 | 00:00:00 |
| X Size = 194 (194) | 194 (194) |
| Maximum = 4.3 A | 5.4 A |
| Minimum = 4.1 A | 5.2 A |

| Datablock | |
|---------------------|--|
| Name = A Rms C/L3 | |
| Date = 2/23/2010 | |
| Time = 4:41:42 PM | |
| Y Scale = 1.4 A/Div | |
| Y At 50% = 3.8 A | |
| X Scale = 98 s/Div | |
| X At 0% = 00:00:00 | |
| X Size = 194 (194) | |
| Maximum = 4.9 A | |
| Minimum = 4.8 A | |

| Cursor Values | |
|---------------|------------------------------------|
| X1: | 0d 00:00:10 (2/23/2010 4:41:52 PM) |
| X2: | 0d 00:00:29 (2/23/2010 4:42:11 PM) |
| dX: | 0d 00:00:19 |
| Y1: | 4.1 4.2 4.2 A |
| Y2: | 4.2 4.2 4.2 A |
| dY: | 0.1 0.0 0.0 A |

WATTS:

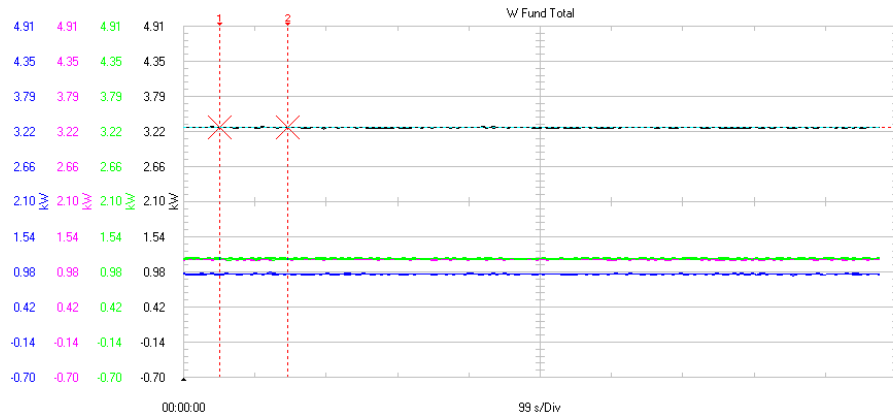

| Datablock | |
|---------------------|-------------|
| Name = W Fund A/L1 | W Fund B/L2 |
| Date = 2/23/2010 | 2/23/2010 |
| Time = 4:41:42 PM | 4:41:42 PM |
| Y Scale = 561 W/Div | 561 W/Div |
| Y At 50% = 2.10 kW | 2.10 kW |
| X Scale = 99 s/Div | 99 s/Div |
| X At 0% = 00:00:00 | 00:00:00 |
| X Size = 194 (194) | 194 (194) |
| Maximum = 0.97 kW | 1.19 kW |
| Minimum = 0.91 kW | 1.16 kW |

| Datablock | |
|---------------------|--------------|
| Name = W Fund C/L3 | W Fund Total |
| Date = 2/23/2010 | 2/23/2010 |
| Time = 4:41:42 PM | 4:41:42 PM |
| Y Scale = 561 W/Div | 561 W/Div |
| Y At 50% = 2.10 kW | 2.10 kW |
| X Scale = 99 s/Div | 99 s/Div |
| X At 0% = 00:00:00 | 00:00:00 |
| X Size = 194 (194) | 194 (194) |
| Maximum = 1.20 kW | 3.32 kW |
| Minimum = 1.16 kW | 3.27 kW |

| Cursor Values | |
|---------------|------------------------------------|
| X1: | 0d 00:00:10 (2/23/2010 4:41:52 PM) |
| X2: | 0d 00:00:29 (2/23/2010 4:42:11 PM) |
| dX: | 0d 00:00:19 |
| Y1: | 3.29 3.29 3.31 kW |
| Y2: | 3.29 3.29 3.29 kW |
| dY: | 0.00 0.00 -0.01 kW |

VA WATTS:

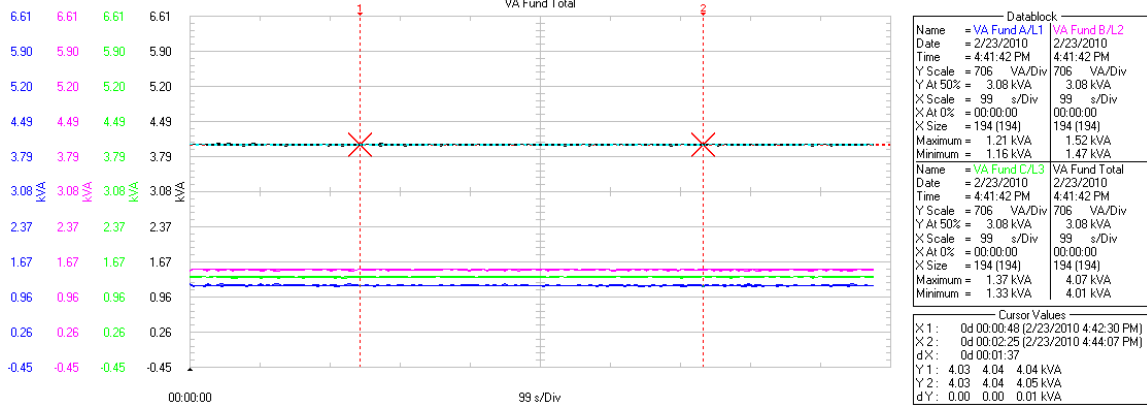

VAR:

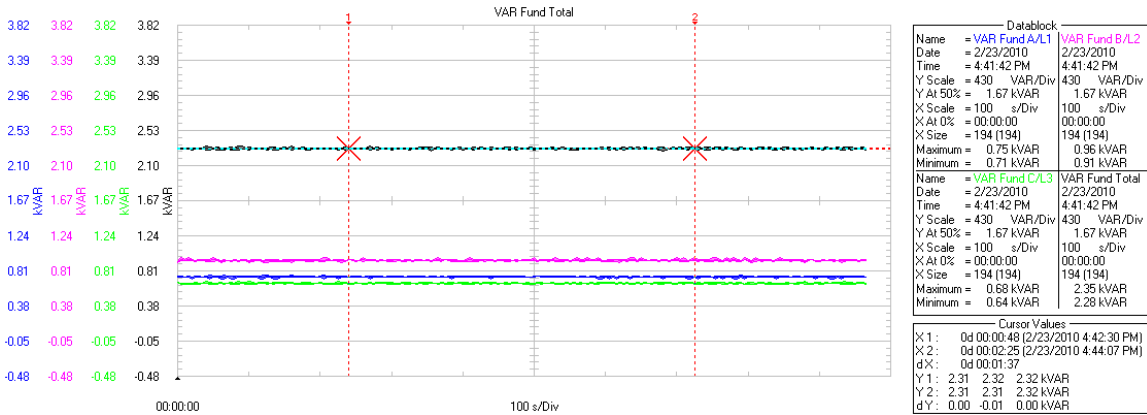

POWER FACTOR:

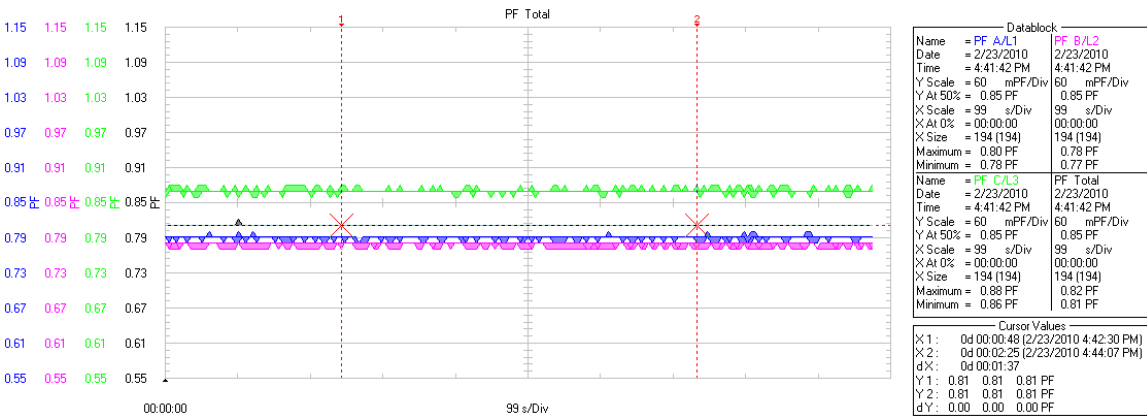

DISPLACEMENT POWER FACTOR:

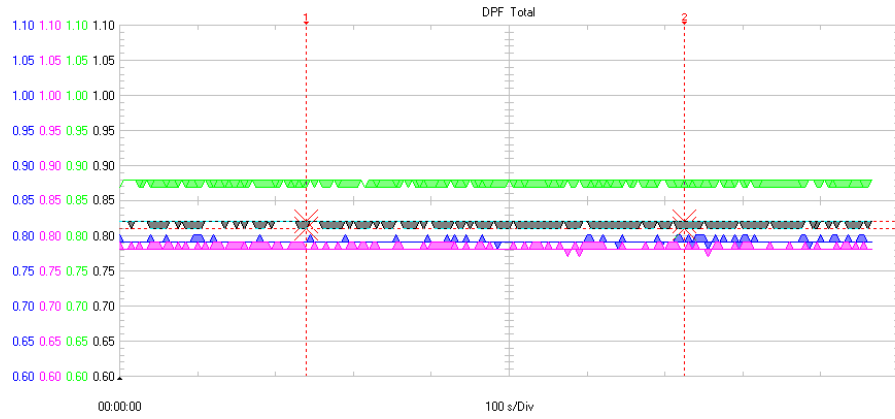

| Datablock | |
|--|------------|
| Name = DPF A/L1 | DPF B/L2 |
| Date = 2/23/2010 | 2/23/2010 |
| Time = 4:41:42 PM | 4:41:42 PM |
| Y Scale = 0.05 /Div | 0.05 /Div |
| Y At 50% = 0.85 | 0.85 |
| X Scale = 100 s/Div | 100 s/Div |
| X At 0% = 00:00:00 | 00:00:00 |
| X Size = 194 (194) | 194 (194) |
| Maximum = 0.80 | 0.79 |
| Minimum = 0.78 | 0.77 |
| Name = DPF C/L3 | DPF Total |
| Date = 2/23/2010 | 2/23/2010 |
| Time = 4:41:42 PM | 4:41:42 PM |
| Y Scale = 0.05 /Div | 0.05 /Div |
| Y At 50% = 0.85 | 0.85 |
| X Scale = 100 s/Div | 100 s/Div |
| X At 0% = 00:00:00 | 00:00:00 |
| X Size = 194 (194) | 194 (194) |
| Maximum = 0.88 | 0.82 |
| Minimum = 0.87 | 0.81 |
| Cursor Values | |
| X1: 0d 00:00:48 (2/23/2010 4:42:30 PM) | |
| X2: 0d 00:02:25 (2/23/2010 4:44:07 PM) | |
| dX: 0d 00:01:37 | |
| Y1: 0.81 0.82 0.82 | |
| Y2: 0.81 0.82 0.82 | |
| dY: 0.00 0.00 0.00 | |